BOLEMAN LAW FIRM P.C.
PROPOSED FLOOR PLAN
CONVERGENCE CENTER III, FIRST FLOOR
SCALE: N.T.S. DATE: 7/09/10
DRAWN BY: K.L. MONETTE 757.214.1345
REVISED: 7/27/10 7/28/10
FOR: OLYMPIA DEVELOPMENT CORP. 757.463.3600

EXISTING WALL TO REMAIN
NEW WALL
EXISTING WALL TO REMAIN TO BE REMOVED
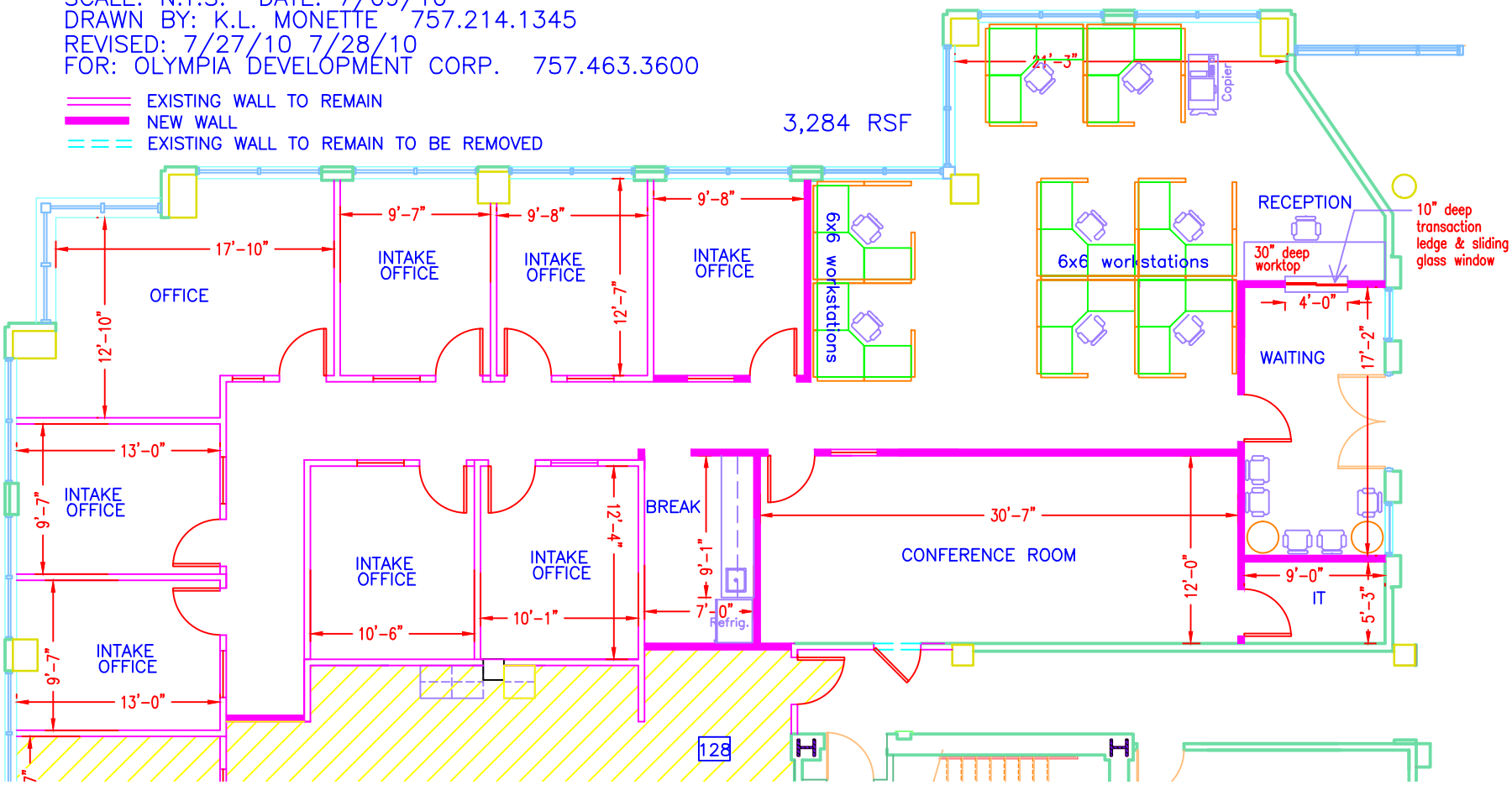
3,284 RSF